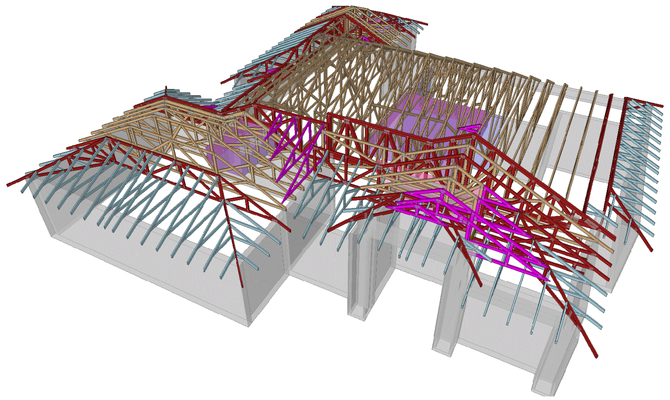

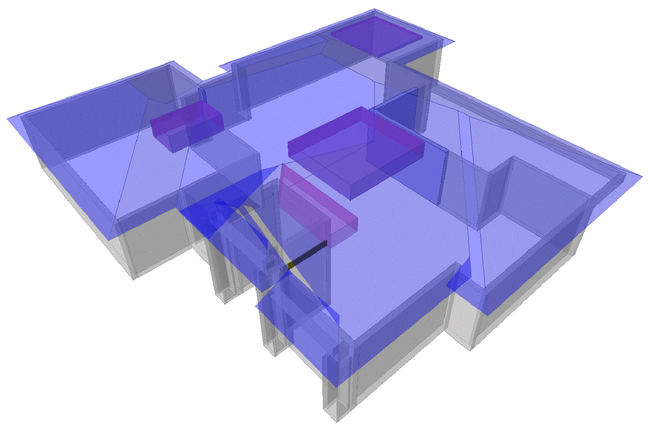

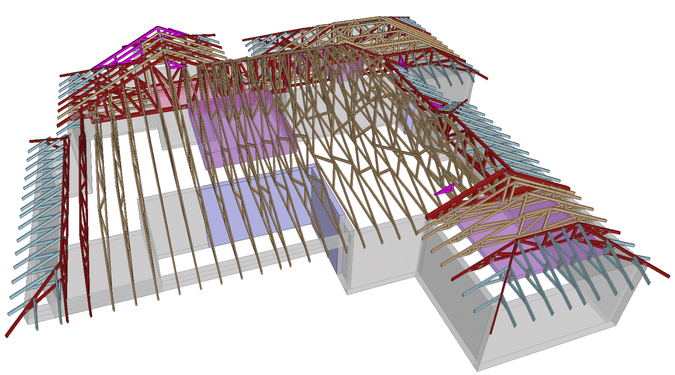

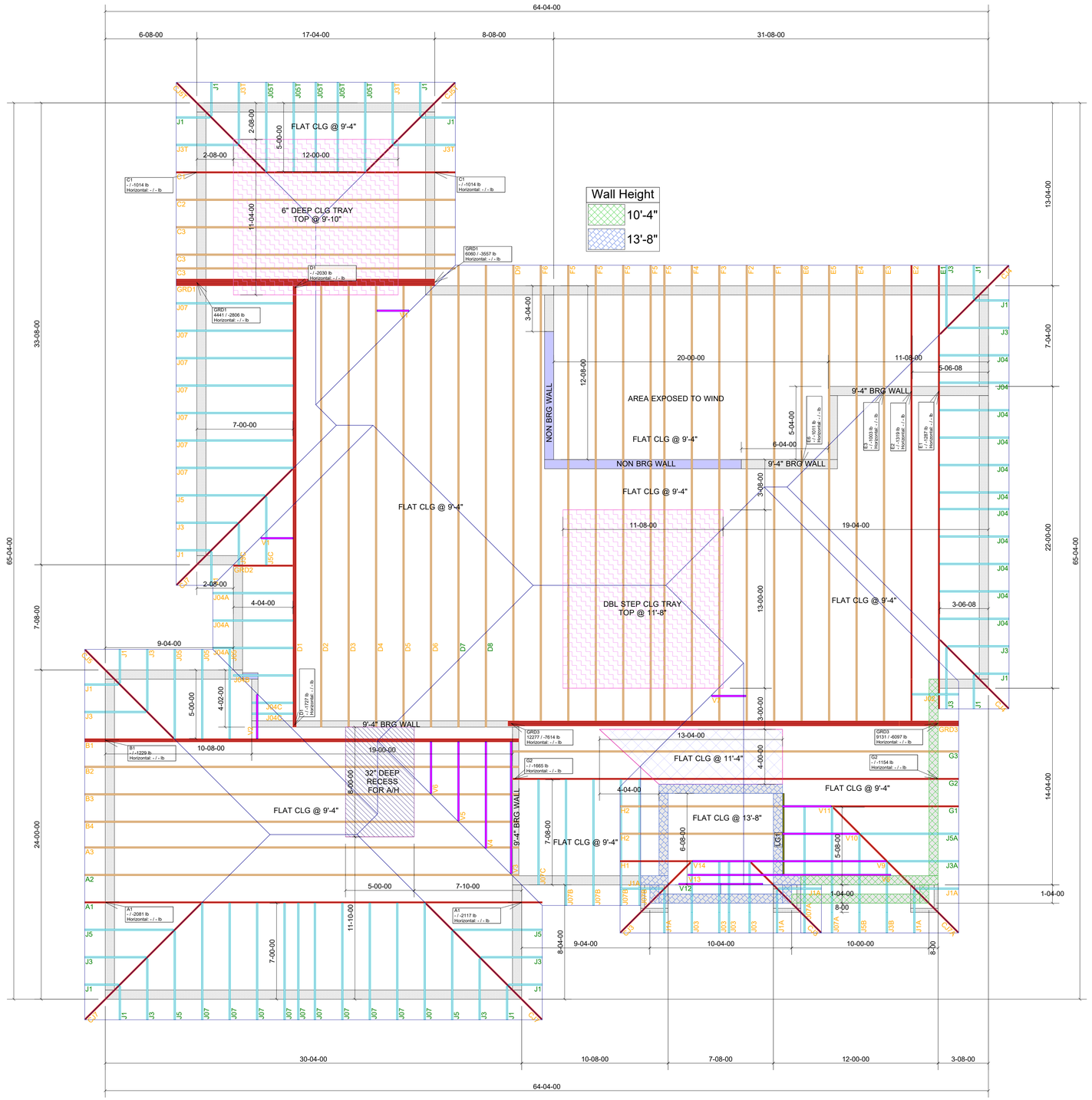

DotLUMBER TRUSSES
941-661-7536
paula@dotlumber.com

BUILDING CODE:

FBC 2017

LOAD CONDITIONS

ROOF TYPE: .....N/A
OCCUPANCY CATEGORY:.RESIDENTIAL
EXPOSURE CATEGORY:.....D
WIND DESIGN METHOD:.....ASCE 7-10
OPENING CONDITIONS.....ENCLOSED
WIND SPEED: 160
HEIGHT ABOVE GROUND:..30 FT.

ROOF

CHORD	LIVE	DEAD	TOTAL
	LB/SQ. FT. (PSF)		
TOP	20	15	35
BOTTOM	0	10	10
TOTAL	20	25	45

LANAI & PORCH EXPOSED TO WIND.
CHECK PROFILES FOR PORCH LOADING.

UPLIFTS AND DOWN LOADS EXCEEDING MAX LIMITS LISTED BELOW, WILL BE NOTED ON LAYOUT AS SHOWN AT LEFT. REACTIONS IN THIS LAYOUT ARE SUPPORTED BY PROFILES VALUES.

MAX UPLIFT = 1000#
MAX DOWN LOAD = 3500#

TO: Blue Sky Homes

JOB: Douglas Watt

ALL BEARIONGS @ 9'-4" UNLESS NOTED

ALL TRUSSES @ 24" O/C UNLESS NOTED

OH: 18" (PLUMB)

T.C.: 2X4

SCALE: 1/4" = 1'

TC: 6/12

BC: FLAT

DATE: 1/21/2019

PITCH

DR. BY: L.L.

JOB # 190048